Sacramento County Probation Department

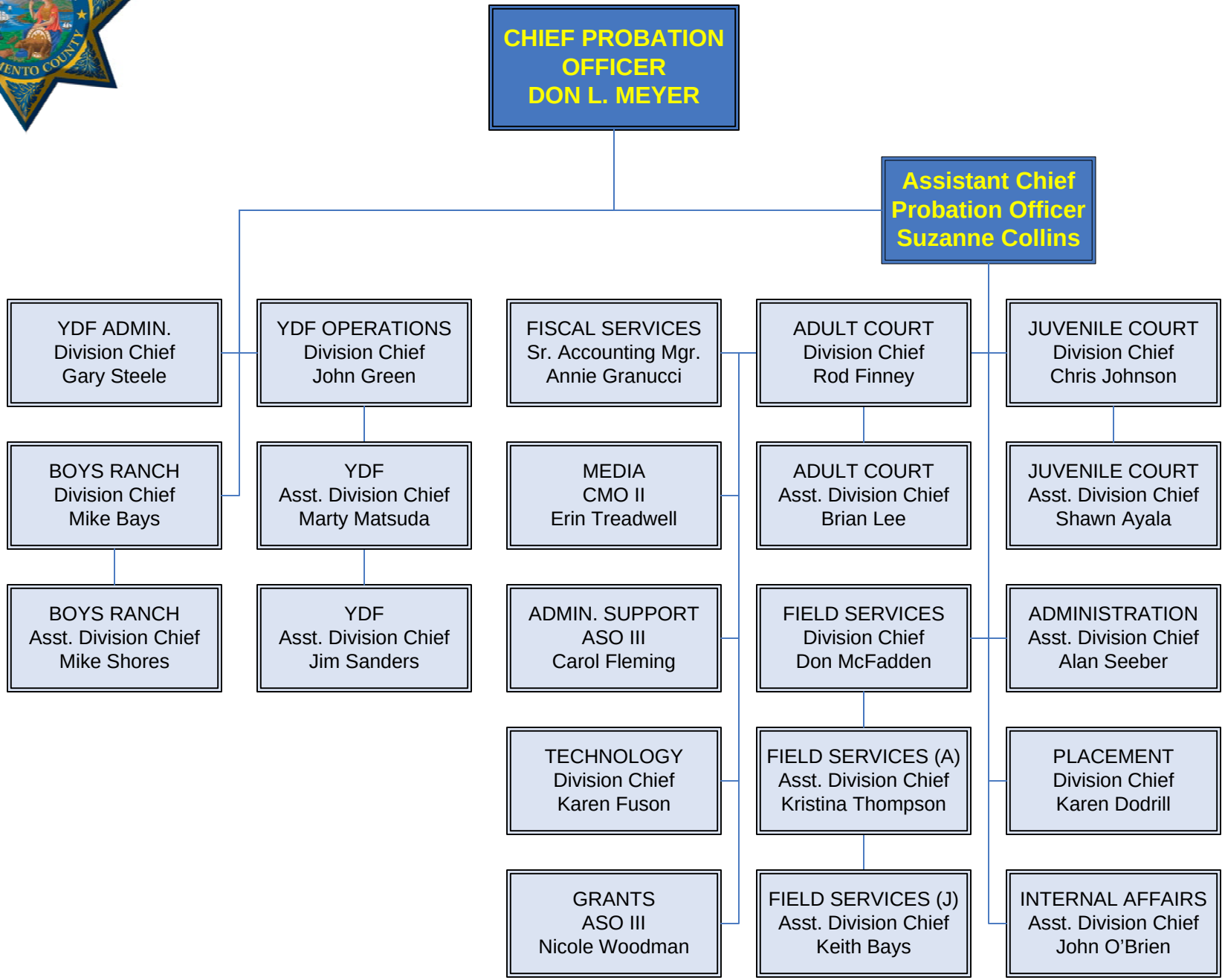

NOVEMBER 2009